

# InTouch

SUMMER 2025

TEXAS HEALTH RESOURCES FOUNDATION



## NEW COMMUNITY RESOURCE CENTER

Empowering patients to manage chronic disease through a full-circle approach

### PUTTIN' ON THE PINK FASHION LUNCHEON

Good times for a good cause.

### HELPING HANDS

Meet a Texas Health Hero.

### EXPANDING IMPACT

Texas Health Presbyterian Hospital  
Plano to build new tower.



# DEAR FRIENDS



Rutledge Haggard, Keith Braley, and I at the Texas Health Plano State of the Hospital event where we announced the new tower expansion.

Every day, lives are changed because someone like you chooses to care. That choice – your generosity – turns compassion into action and promises into healing.

At the heart of our work is the Texas Health Promise: Individuals Caring for Individuals, Together. While the words seem simple, they represent a shared commitment. A covenant. One that binds us to our patients, our neighbors, to each other and to you – our generous donors – who make this Promise real every day.

In this summer issue, you'll see how your support brings that promise to life in deeply human ways. You'll read about how CMRC TX Fund made possible our new Community Resource Center in Collin County. It is not just a place for care, but a place of connection – where medical services, healthy food, and social support come together under one roof. You'll see how events like Puttin' on the Pink do more than raise funds – they raise hope, expanding access to preventative screenings for women in greater Fort Worth.

You'll learn how the Moody Foundation's investment is helping us expand our Sexual Assault Nurse Examiner program into a comprehensive forensics program – addressing not only sexual assault but intimate partner violence, sex trafficking, and elder abuse. This work helps ensure that victims become survivors, reclaiming their strength with dignity and support.

And you'll see how the Arlington Tomorrow Foundation's matching gift is designed to inspire others to join in transforming Texas Health Arlington Memorial's breast center and women's center – creating spaces that are welcoming, healing, and where women choose to go for their medical care.

You'll also learn about our Texas Health Heroes – caregivers honored by patients and families for their life-saving care or a simple, kind gesture.

Each story on these pages reflects your impact. Your generosity doesn't just support Texas Health – it uplifts lives. It brings dignity to care, comfort to families, and healing to people when they need us most.

*Thank you for believing in this Promise. Thank you for being part of it!*

With deep gratitude,

*Laura*

**Laura Q. McWhorter**  
President, Texas Health Resources Foundation

## Table of CONTENTS

### COMMUNITY RESOURCE CENTER OPENS IN ALLEN

More than just a clinic, the Community Resource Center at Texas Health Allen stands as a promise that no one should face the burden of disease alone.

04



### PUTTIN' ON THE PINK FASHION LUNCHEON

We had a fun time fundraising for vital cancer screenings.

06



### FEATURES:

- 03 **HEARD AROUND THE SYSTEM**
- 10 **GROWING IMPACT:** Texas Health Plano Expansion
- 11 **HELPING HANDS:** Texas Health Heroes
- 12 **DONOR SPOTLIGHTS:** Moody Foundation, Arlington Tomorrow Foundation
- 14 **NEWS BRIEFS**

### ON THE COVER:

CMRC Dietician Sara Hassan teaches patients how good nutrition can impact health.

Cover photo: Jill Johnson





In Touch is published  
by the Texas Health  
Resources Foundation.

EDITOR/WRITER

Peggy Davidson

WRITERS

Sarah Hopkins

Deanna Boyd-Spangler

DESIGN

Sally Martin

PHOTOGRAPHERS

Rachel DeLira

Jill Johnson

Mai Trabue

PRINTER

Color Mark Printing

TEXAS HEALTH RESOURCES  
FOUNDATION BOARD  
OF TRUSTEES

Keith Braley, Chair

Mark Gunnin, Vice Chair

Lynne Moffatt, Immediate Past Chair

Olaide Ajayi, M.D.

Michael Appleman

Barclay Berdan

Karen Cramer

Patricia De Leon

Linda Dipert

Sandra Estess

Lina Komanduri

Tammy McSwain

Jane Nokleberg, M.D.

Bill Patterson

The Honorable Betsy Price

Steve Sneed, Ph.D.



SCAN HERE  
TO READ  
OUR ANNUAL  
REPORT.

We work hard to keep our mailing list correct. We regret that occasional errors or duplications may occur. If that happens, please contact the Foundation at 682-236-5200.

# STRENGTHEN THE FUTURE OF HEALTHCARE. SUPPORT A NURSE.

Every day, nurses go above and beyond to care for us and our loved ones. Now it's our turn to care for them. The Texas Health Nursing Excellence Fund provides scholarships, training, and resources to aspiring and current nurses who are dedicated to making a difference.

Donate today, because care begins with education.



HEALTH  
BEGINS  
TOGETHER.



“

*I am writing to extend my heartfelt thanks and highest compliments to Texas Health Presbyterian Hospital Allen. The service, care, compassion, and communication received from the nurses, doctors, techs, food service staff, social workers, and security guards was second to none. Great leadership is evident. Thank you!*

– Texas Health Presbyterian Hospital  
Allen patient

“

*This hospital [Texas Health Presbyterian Hospital Plano] is amazing. From the time I arrived the hospital was full of people who are very caring and helpful. My heart pours out love and abundant amounts of thank yous. Your nurses and doctors are the greatest I've ever met!*

– Texas Health Presbyterian Hospital  
Plano patient



“

*I had hip surgery on the 28th of January. The nurse who prepared me for surgery has such a great personality. She was fun, efficient, and made me feel at ease about the whole thing. The rest of the people I encountered were equally as good, but I spent more time with her. The recovery team was great also.*

– Texas Health Presbyterian Hospital  
Rockwall patient

LET'S GET  
SOCIAL!

Follow Texas Health Resources Foundation on Facebook, Instagram, and LinkedIn to see how your support makes an impact on our community!

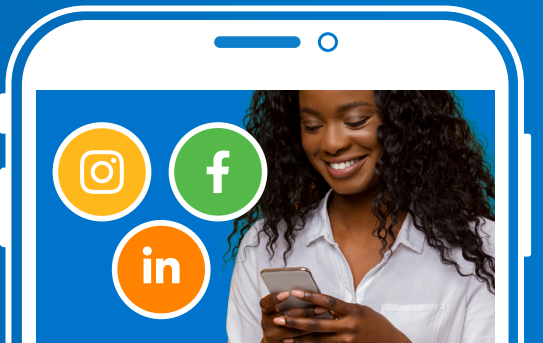



# NEW HOPE FOR PATIENTS *with* CHRONIC DISEASES

In Allen, Texas, a new chapter of hope and healing has begun. Thanks to the generous support of the CMRC TX Fund, the newly established Community Resource Center (CMRC) at Texas Health Presbyterian Hospital Allen offers free, comprehensive healthcare to individuals with chronic illnesses and limited access to healthcare.

"The point of CMRC is to empower people to manage their own chronic disease, and this Center is here to give them the tools to do that," said Marsha Ingle, senior director of community health improvement.

The Texas Health Community Resource Center will provide qualifying residents with services such as bloodwork, education, and care tailored to chronic health conditions, including diabetes, high cholesterol, high blood pressure and congestive heart failure. Nutrition counseling and support groups also will be offered.

***This program will take a holistic approach to community health improvement, from providing the medical care and education needed to manage their diabetes to helping put fresh, healthy produce on their dinner table.***

— Catherine Oliveros DrPh, vice president of Community Health Improvement for Texas Health

In addition, community health workers will connect residents with a local network of resources and organizations that can help with their specific needs, ranging from paying rent or utilities to addressing a lack of transportation. The center is also home to a Good For You Healthy Hub, where eligible individuals can access free, fresh fruits and vegetables as well as recipes and other resources to help families make the most of the produce they receive.

"Providing healthcare without recognizing and addressing the underlying non-medical drivers of health – like economic stability, housing and nutrition security – is akin to putting a bandage on an infected wound and hoping things will get better," said David Tesmer, chief community and public policy officer for Texas Health. "Texas Health knows that we must treat the immediate medical need and also join with community organizations to target the underlying factors that further hinder health and well-being."

Collin County is home to some of the nation's most affluent cities. However, according to the American Community Survey, almost 10% of residents in that county lacked healthcare coverage. In addition, 65% of households that receive Supplemental Nutritional Assistance Program benefits have children under 18.

"Sadly, due to a variety of factors, many individuals avoid or delay seeking treatment for their chronic conditions until a medical crisis arises and they're forced to go to the emergency room," said Amanda Thrash, FACHE, president of Texas Health Allen. "The services and support provided at the Community Resource Center aim to reach communities earlier so we can prevent poor health outcomes and residents can live healthier, happier lives."

## Official ribbon cutting of the Community Resource Center

From left, Amy Kowald, Monalisa Daniels, Laura McWhorter, Jan Jungmann, Plano Mayor Baine Brooks, Dr. Robert Schwab, Rick Grady, Amanda Thrash, Fairview Mayor Henry Lessner, and David Tesmer.



## Community Resource Center Staff

From left: Nurse Practitioner Amy Kowald, Dietician Sara Hassan, Gunnin Fellow Camilla Ortega, Center Manager Monalisa Daniels, Community Health Worker Abbie Tran

***Nutrition is an important factor in managing a chronic disease. Patients at the CMRC receive education along with access to healthy food.***





# 2025 PUTTIN' ON THE PINK *Fashion Luncheon*

The annual Puttin' on the Pink Fashion Luncheon has become a rite of Spring, marking the renewal of hope for those without access to important health screenings.

It was a beautiful day, full of sunshine and smiles, when more than 1,100 attendees joined together at the 2025 Puttin' on the Pink Fashion Luncheon to support the Texas Health Wellness for Life® Mobile Health Program. This important program brings health screenings to those who have barriers to care, such as lack of insurance or transportation.

It was a banner year for the event, which raised more than \$340,000 from sponsors and attendees. Our yearly raffle, which offered something for everyone including an amazing Explora Journey cruise generously provided by Sanders Travel Centre of Fort Worth, brought in a record-breaking number of sales.

Special thanks to Frost Bank, our Presenting Sponsor, and Highland Park Village, who provided our stunning fashion show.



The team from Frost Bank, our Presenting Sponsor



From left, Allyson O'Brien, Emily Amlaw, Rosa Navejar, Rachel Navejar Phillips, Regina O'Neill, Maria Huizar, Gracie Duarte, RaeAnna Rios



From left, Savannah Petronis and Kristen Perello, the 2025 Puttin' on the Pink Chairs



From left, Anne Paup, Debbie Christie



Daughter and Mom Survivor Models Mandy Gartrell and Jeanne Ferren



**OUR SURVIVOR MODELS!** Back row, from left, Kerri Wells, Joslyn Spain, Sara Cavey, Jeanne Ferren, Mandy Gartrell; front row, from left, Rachel Manning, Venita Jones, Marc Semmelmann, Roxanne Martinez, Patrick Thornton, Ruby Faye Woolridge, Victoria Gonzalas Wernimont



From left, Renee Deering, Lindy Borchardt, Karen Betty, Christine Martin, Penny Johnson, Chela Worthington, Nancy Hiles, Jeanice King



From left, Mechelle Thurston, Amanda Drummond



From left, Ashley White, Lisa Smith, Abby Isaacs



Survivor models Marc Semmelmann and Kerri Wells





Survivor model Victoria Gonzalas Wernimont



From left, Barbara Williams, Barclay Berdan, Mayor Mattie Parker, The Honorable Betsy Price



From left, Meagan Peables, Tammy McKinney, Lynn Hammer, Lauren East, Janet Hahn, Sharla Chambers, Jamie McPhearson, Jimalee Splawn, Sarah Perna



TCU dancers sported Miron Crosby boots



Sainty Nelsen, past Puttin' on the Pink Chair and Three-Minute Challenge emcee



From left, Amy Petrilla, Meggie Lowy



From left, Shelley Smith, Samantha Burd, Jennifer Palmer, Beverly Fuller, Gloria Palmer



From left, Julie Rhodes, Sarah Brower, Alison Edwards, Schuyler Wiegand, Kacey Blaisdell, Kristina Robertson



From left, Tegan Needham, Alice Jones, Judy Jones Rotzoll



From left, Beverly Branch, Nabila Waheed, M.D., Vinaya Potturi, M.D., Lyn Walsh, Prasanthi Ganesa, M.D.

# 2025 ALTRUISM AWARD: THE HONORABLE BETSY PRICE

Each year the Kupferle Health Board honors a deserving individual with the Doris Klabzuba Altruism Award. This award is named after one of the founding members of the Kupferle Health Board, Doris Klabzuba. Doris's unselfish gift of her time and financial resources to women's healthcare needs was the inspiration for this award.

The 2025 winner of the Altruism Award is the Honorable Betsy Price. During her 10 years as Mayor of Fort Worth, she made improving health and wellness a cornerstone of her service.

Under her leadership, Fort Worth launched game-changing initiatives like FitWorth to get children moving and partnered with Texas Health and the Fort Worth Chamber of Commerce on the Blue Zones Project, dramatically improving Fort Worth's Well-Being Index Score.

But beyond her personal commitment to fitness, Mayor Price's legacy is the healthier, more connected Fort Worth. She continues to serve the community by volunteering for many organizations. She is currently Chair of the Texas Health Resources Foundation Fort Worth Philanthropy Cabinet and a Foundation Board Trustee.



The Honorable Betsy Price was awarded the 2025 Doris Klabzuba Altruism Award.

*Betsy Price exemplifies everything the Doris Klabzuba Altruism Award stands for – selfless dedication to improving health and the well-being of our entire community.*



**W** This new tower is more than a building. It's a commitment to our now 34- year-old promise to care for our community, and it will enable us to continue to elevate the lifesaving and life-changing care we provide.

– Texas Health President  
Fraser Hay

# TOGETHER, WE CAN BUILD A HEALTHIER FUTURE.

**I**N May, Texas Health Presbyterian Hospital Plano staff, friends, and community dignitaries gathered for an exciting announcement of plans to build a new eight-story tower scheduled to break ground in October. The plan also will include important renovations in other parts of the hospital.

Texas Health Plano's expansion is a bold step forward in expanding service to the people of Plano and the surrounding communities.

The growth at Texas Health Plano will help expand specialized care, especially

in the areas of neuroscience, heart and vascular, trauma, and digestive health. It will also allow Texas Health to expand its Graduate Medical Education (GME) program at the hospital. Last year, Texas Health Plano welcomed its first internal medicine residents, several of whom are local men and women who graduated from Plano high schools.

For more than 30 years, Texas Health Plano has provided exceptional healthcare for the people in our Plano community. Your financial commitment is vital to this expansion that will allow us to increase vital services that will strengthen our ability to care for the people of Plano and our surrounding communities. If you are interested in learning more about the Texas Health Plano expansion and how you can help, please contact Sarah Higdon Humphrey at [SarahHigdon@TexasHealth.org](mailto:SarahHigdon@TexasHealth.org).



You can also make an online gift today by scanning the QR code.



From left, Sarah Higdon, Joa Muns, Plano Mayor John Muns, Rebecca Caso, Mary Jo Dean

## PLANO TOWER Together, Building a Healthier Future



### Darby Family Continues a TRADITION OF GIVING

Ted Darby and his family have provided a gift to renovate the security department at Texas Health Plano.

*"My wife did volunteer work at Texas Health Plano for 17 years. The Hope Garden there is named after her. We wanted to continue supporting the hospital and this seemed the best way to do it."*

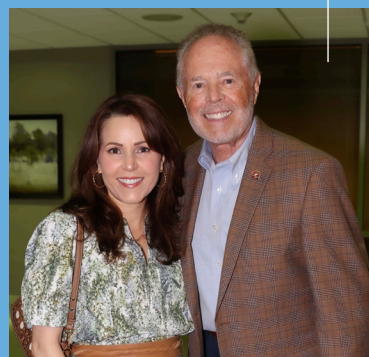

Ted Darby with his daughter Dawn Gall

## HONORING THE People Who Care

**W**hen words alone aren't enough to express gratitude, the Texas Health Heroes program offers a powerful way to say, "thank you." This meaningful initiative empowers patients and their families to honor a caregiver who made a lasting impact on their care by making a donation to the Texas Health Resources Foundation.

These gifts support passionate care and the spirit of service across Texas Health. Whether it's a nurse's comforting presence, a doctor's expertise, or a team member's unwavering support, every gift is a tribute to the heart of healthcare.

Along with recognition for being a Texas Health Hero, caregivers receive a charm that hangs from their badge. This lets patients and staff know that they made a difference in someone's care.

**"I'm humbled and honored to be recognized by the Texas Health Heroes program. Certainly, my life has been blessed by the many true heroes (my patients), with whom I have walked beside in my rewarding practice of medicine. I have been so inspired by the strength and resolve shown by so many patients and their families as they battle breast cancer. I have seen many beautiful stories along the way, and I am grateful to God for allowing me to be a small part of those stories. Praying with and for patients has always been of the greatest importance to me. I am so thankful to have had that opportunity and privilege for so many years."**

Jill Coleman Chilcoat, M.D.  
Medical Director - Virginia Clay Dorman Breast Care Center  
Radiology Associates of North Texas  
Breast Imaging Division Chief

Stephen Allen, vice president of professional services at Texas Health, and Ajith Pai, president of Texas Health Southwest Fort Worth, congratulate our Texas Health Hero Dr. Jill Chilcoat.



### MEET A TEXAS HEALTH HERO

Dr. Jill Coleman Chilcoat, medical director of the Virginia Clay Dorman Breast Center at Texas Health Harris Methodist Hospital Southwest Fort Worth, was recently honored as one of our Texas Health Heroes.

Her nomination highlighted her unwavering commitment to patient care, describing her as "compassionate, professional, consistent, and an expert in the field of breast radiology." Patients and colleagues alike admire her kindness and precision in every interaction. "She personally calls every patient and gives them the pathology results when there is a new cancer diagnosis. She truly cares for every patient and sees the need for treatment, body, soul, and spirit." Dr. Chilcoat is also active in her community, bringing the message of early detection to everyone.



PLEASE JOIN US IN  
HONORING YOUR TEXAS  
HEALTH HERO – SIMPLY  
SCAN THE QR CODE.

## TEXAS HEALTH HEROES



# **GENEROUS GRANT** **FROM THE MOODY FOUNDATION** **SUPPORTS THE SANE PROGRAM**



If you would like to support Forensic Healthcare & Violence Intervention at Texas Health, please scan the QR code.



For more than 13 years, Texas Health has helped bring healing and hope to thousands of victims of sexual abuse and assault in North Texas through its Sexual Assault Nurse Examiner (SANE) program. Now, thanks to a generous grant from the Moody Foundation, Texas Health can expand the SANE program, offering important new services.

Since 1942, the Moody Foundation has supported innovative ideas that make long-term improvements in our communities, adapting with the ever-changing challenges of our communities.

"The Moody Foundation is honored to support the expansion of Texas Health's SANE program," said Frances Moody-Dahlberg, CEO and President of the Moody Foundation. "We are deeply committed to standing with survivors of sexual assault, abuse, and interpersonal violence — ensuring they receive the compassionate, specialized care they need to heal, and helping to bring those who cause harm to justice."

The Moody Foundation's investment will support the addition of full forensic nursing services to the program offered across 11 Texas Health hospitals. Forensic nurses can provide expert testimony in legal proceedings and help judges and juries understand the nature of the injuries and the impact of the violence, filling a void needed to prosecute many of these cases.

With the expansion of services through the Moody Foundation's gift, Texas Health's SANE Program will now be called the Forensic Healthcare & Violence Intervention Program. The program will still rely on SANE nurses, but this transformative gift allows expansion into comprehensive forensic nursing care.

"The statistics around intimate partner violence are astounding," said Cindy Burnette, Director, Forensic Healthcare & Violence Intervention. "The World Health Organization (WHO) states that 1 in 3 women will experience intimate partner violence in their lifetime."

Emergency departments are required to screen patients for abuse, neglect, and exploitation. But through this program, Texas Health takes it one step further. "This is where our team can make a difference," said Burnette. Forensic nurses are specially trained to perform medical forensic examinations to assist in treating their medical needs but also to assist during any judicial processes."

"On average, a person will leave their abuser seven times before leaving for good," said Burnette. "Even though this person may not immediately leave the relationship, our goal is to plant a seed within them so that they know that there are people and organizations, like Texas Health, that are available to help."



# **EXPANDING CARE** **CLOSE TO HOME**

The Arlington Tomorrow Foundation recently awarded Texas Health Arlington Memorial Hospital a generous \$500,000 grant for the renovation of its Breast and Women's Centers that will provide women with high-quality care in an environment designed for comfort.

**The community of Arlington, Texas, certainly takes care of its own.**

This is a challenge grant, which means the Arlington Tomorrow Foundation has generously pledged its support and now invites the community to join them with gifts to support the renovations at Texas Health Arlington.

The Arlington Tomorrow Foundation was created in 2007 by the Arlington City Council. The organization serves Arlington, Texas, exclusively and has contributed more than \$42 million in gifts that help support the people of Arlington since its inception.

"The Arlington Tomorrow Foundation is delighted to come alongside Texas Health in making these exciting projects a reality for the benefit of our Arlington community," said Carolyn Montesana, executive director of the Arlington Tomorrow Foundation. "This hospital is a cornerstone of our city, and we are proud to play a role in enhancing its service to women and their families."

Texas Health Arlington was constructed in 1958, and its Breast and Women's Centers serve approximately 15,000 women per year. While updates have been made over the years, a renovation of these spaces is needed to meet the growing demand for women's health services in Arlington, as well as neighboring communities.

"At Texas Health Arlington Memorial, we are making a difference in our community, especially in the area of women's health. As we know, women's health often affects not only the patient, but the entire family," said Blake Kretz, hospital president. "The grant from the Arlington Tomorrow Foundation will help us complete much-needed renovations in our Breast and Women's Centers and help us realize the vision of continued and enhanced quality service to the women in our area."



## **RENOVATION UPDATES**

### **Breast Center**

- Updated spa-like serene atmosphere
- New 3D mammography equipment
- Tranquil suite for breast biopsies
- Bone density machine

### **Women's Center**

- Transformation of current OB triage areas into an OB Emergency Department with private suites
- Renovated labor and delivery nursing stations, lobby, concourse, registration, and corridors throughout
- Revision of family and patient waiting areas.

## **WOULD YOU LIKE TO HELP?**

If you are interested in learning more about the project and how you can help us meet the grant challenge, please contact Mauri Douglas at [MauriDouglas@TexasHealth.org](mailto:MauriDouglas@TexasHealth.org). You can also make an online gift today by scanning the QR code.





# TEXAS HEALTH PROGRAM BUILDS AWARENESS OF HEALTHCARE CAREERS

The Next Step Youth Outreach Initiative is a program dedicated to inspiring and guiding students toward fulfilling careers in healthcare. Texas Health’s goal is to provide students with real-world career exploration experiences that can significantly influence their future choices and set them up for lifelong success.

The Next Step Youth Outreach Initiative uses special software to introduce students to various healthcare-related career paths and job roles through partnerships with North Texas school districts. Texas Health employees engage with teachers and students during live, virtual broadcasts to discuss education and preparation for clinical, allied, and support roles in the healthcare industry. Students and parents are also provided with links to career opportunities within Texas Health.

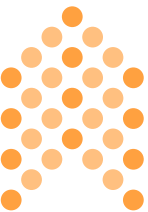

Donor support of the Next Step Youth Outreach Initiative will help Texas Health expand our reach and enhance the quality of this unique career exploration program.

For more information on how you can help, please contact [AnneSmith2@TexasHealth.org](mailto:AnneSmith2@TexasHealth.org). To donate, please scan the QR code.



## EMPLOYEES JOIN TOGETHER TO

# MAKE A DIFFERENCE

This year’s Texas Health Together Employee Giving Campaign was nothing short of inspiring. Nearly 3,000 dedicated employees from across Texas Health Resources joined forces to support patients, colleagues, and North Texas communities.

Together, we raised more than **\$1.2 million** for causes that impact the health of our community. From the **Texas Health 365 Fund** and **Community Hope** programs to **Nursing Excellence** and the **Employee Relief Fund**, the collective generosity of our employees will help transform lives every single day. Employees also had the opportunity to support local nonprofits closest to their hearts, extending the Texas Health Mission far beyond our walls.

At Texas Health, giving back isn’t just something we do, it’s who we are. It’s a reflection of how we care for one another – **mind, body, and spirit**.

We are so thankful to every team member who gave – our communities are stronger, care is deeper, and our lives are healthier.

The 2025 Employee Giving Campaign Raises More Than \$1.2 Million!



Every year, for the employee giving campaign, it’s a passion of mine to help drive positive results while encouraging others to give back. It takes all of us to make an impact, because it really is a team effort, from start to finish!

Bianca Randall, Director of Pharmacy Operations  
Avid supporter of the Texas Health Together employee giving campaign

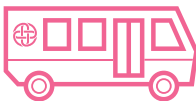

# Honor a Loved one, Inspire Hope & HELP US PAINT THE BUS PINK

Your gift can make a lasting impact. For every \$25 donation, a **pink tribute** will be proudly displayed on our **Wellness for Life Mobile Health Unit**, each one honoring or remembering someone affected by cancer. Together, these tributes create a powerful symbol of love, remembrance, and resilience.

Then this fall, join fellow supporters for a moving **reveal celebration** as the mobile unit — covered in pink — is uncovered as a beacon of **hope and healing** for men and women across North Texas.

Thanks to generous donors like you, in 2024 alone, the Wellness for Life® Mobile Health Program provided **more than 3,100 mammograms**, leading to life-saving breast cancer diagnoses and early intervention.

In addition, nearly 700 wellness screenings were provided to men and women across North Texas.

This mobile unit brings **essential screenings**, like mammograms, pap smears, prostate exams, well-woman and well-man visits, and colon cancer testing, directly into communities that need them most.

Your support of Paint the Bus Pink will inspire hope, honor a loved one and make a difference in North Texas. Scan the QR code to help.



Donate today to Paint the Bus Pink and help save lives, one individual at a time.



# COMMUNITY STRONG FARM

*Continues to Serve!*

Community Strong Farm in Sanger, Texas, was started by First Refuge Ministries in 2019, funded by a grant from Texas Health Resources to provide fresh fruits and vegetables to encourage nutritional security in the community as part of the THRIVE (Together Harnessing Resources to give Individuals Voice and Empowerment) program. The farm supplies fresh food to the student-run grocery store at the Linda Tutt High School and local food banks.

Today, the partnership between Texas Health and Community Strong Farm continues, thanks to recent community support from Cross Timbers Rotary, Flower Mound Rotary, and the Henry Foundation. Their donations fund infrastructure improvements at the farm that will boost food production, harvest rainwater to ease the demand on the well, and establish an education center. Texas Health staff members facilitate these projects and organize volunteer service days.

To help support Community Strong Farm through donations or volunteer service, please contact Alicia Barker at [AliciaBarker@TexasHealth.org](mailto:AliciaBarker@TexasHealth.org).

Volunteers, like these from the Cross Timbers Rotary, the Flower Mound Rotary, and Sanger ISD, are the heart behind Community Strong Farm.



# HELP BRING THE BEST & BRIGHTEST TO TEXAS HEALTH

At the heart of exceptional care is exceptional training. Texas Health’s Graduate Medical Education (GME) program shapes the next generation of doctors – compassionate, skilled, and ready to serve diverse communities. But their journey isn’t easy. Long hours, limited resources, but a lifelong impact.

With your support, we provide advanced training, innovative research opportunities, and other vital resources for our residents. Every dollar helps build a stronger future in healthcare.

Scan the code to help us train tomorrow’s healers today.



**HEALTH  
BEGINS  
TOGETHER.**







612 East Lamar Blvd., Suite 300  
Arlington, Texas 76011

682-236-5200  
[TexasHealth.org/Giving](https://TexasHealth.org/Giving)  
[Facebook.com/TexasHealthFoundation](https://Facebook.com/TexasHealthFoundation)  
[Instagram.com/TexasHealthFoundation](https://Instagram.com/TexasHealthFoundation)

Non-Profit  
U.S. Postage  
PAID  
Permit No. 278  
Arlington, TX



Scan here with your smartphone's camera to find out more about the Foundation or to make a gift.

## MARK YOUR CALENDAR

# NORTH TEXAS GIVING DAY IS COMING

## SEPTEMBER 18, 2025!

Get ready to be part of something BIG! North Texas Giving Day is one of the most powerful days of the year for the **Texas Health Resources Foundation**—and we want YOU to be a part of it.

Last year, your incredible generosity helped us raise **more than \$1.1 million!** Because of your generous hearts, **Texas Health 365, Career Pathways, Community Hope, patient care in our hospitals, and many more programs** received the critical funding they needed.

*You brought hope to those  
who needed it most.*

At **Texas Health**, we're committed to improving the health of the people in the communities we serve – and we can't do it without you.

## JOIN US THIS NORTH TEXAS GIVING DAY!

